



SPECIAL MEETING – TRAFFIC AUTHORITY AGENDA

**OCTOBER 14, 2025, 9:00 AM
BY ZOOM VIRTUAL MEETING**

To allow public access, anyone may access a meeting by telephone and/or Zoom, or a recording in the City of Norwalk YouTube channel. Specific instructions and links can be found at norwalkct.gov/meetings.



Members of the public may call in to participate. Callers will not be able to see the meeting participants. All participants will be muted upon entering the meeting. To speak, dial *9 on the phone and you will be called on by the host of the meeting during the public comment section. All speakers must state their name and address. Comments must be on a topic on the agenda, and are limited to three minutes. Anyone disrupting the orderly conduct of the meeting, including by using threatening, hateful, or sexually-explicit language, will be removed. Please find the information using the link above.



Members of the public who wish to provide "live comments" may also use the Zoom meeting platform. All participants will be muted upon entering the meeting. To speak, click the "raise your hand indicator" and you will be called by the host of the meeting during the public comment section. All speakers must state their name and address. Comments must be on a topic on the agenda, and are limited to three minutes. Anyone disrupting the orderly conduct of the meeting, including by using threatening, hateful, or sexually-explicit language, will be removed. Please find the information using the link above.



Members of the public who wish to provide public comment are encouraged to submit those via email in advance of the meeting. For these comments to be included into the record, they must be submitted by 8:00 A.M. the day of the meeting. Please email Benjamin Yeung at byeung@norwalkct.gov with the subject line "Public Comment" to provide written public comment prior to the meeting.

- I. **CALL TO ORDER**
- II. **ROLL CALL**
- III. **PUBLIC PARTICIPATION**
- IV. **NEW BUSINESS**
 - A. **CT DOT - New Canaan Av - Roadway Grade Crossing Reconstruction**
- V. **ADJOURNMENT**

UPCOMING MEETINGS

The next regular meeting of the Traffic Authority is scheduled for Monday, October 20, 2025 at 4:00 PM.

Section IV.

Item A.

Approve proposed Full Closure for CT DOT Roadway Reconstruction Project at Railroad Grade Crossing on New Canaan Avenue

*[Jared Hendrickson – Project Engineer,
CT DOT]*

- New Canaan Avenue (CT Route 123), from Route 7 NB on/off ramp & Grand Street to Main Street (CT Route 123/CT Route 719)

Project No.
0302-0031

Title

Repairs to Route 123 at the New Canaan Avenue Grade Crossing in the Town of Norwalk.

Teaser

CTDOT is announcing that the start of construction for the repairs to Route 123 at the New Canaan Avenue Grade Crossing will begin on September 26, 2025.

Body of Message

The purpose and need for the project is to Repairs to Route 123 at the New Canaan Avenue Grade Crossing where the roadway elevation is too high east of the railroad crossing and too low west of the crossing. This is causing a very short transition at the crossing causing difficulty for motor vehicles. The contractor will now need to perform repairs, including roadway reconstruction, sidewalk reconstruction, driveway reconstruction, and regrading slopes onto private property. Emergency project 0302-0031 has been initiated as a high priority project with an accelerated schedule. The design is scheduled to be completed Oct 13, 2025 with construction starting immediately thereafter. Construction is to be completed December 1, 2025.

CTDOT Project No. 0302-0031 was assigned to Waters Construction Co., Inc., Inc., at an estimated cost to be determined, on September 22, 2025 and is scheduled to be completed December 1, 2025. This project is administered by the Bureau of Engineering and Construction, Office of Construction, District 3 in New Haven.

LANE CLOSURE/DETOUR INFO

Route 123 is expected to be fully closed October 14, 2025 through October 21, 2025.

Starting on October 22, 2025, temporary lane closures and the traffic shifts will begin and end approximately November 25, 2025.

Detours will be in place to assist motorists.

- NOTES:
- SEE SHEET DET-02 FOR PEDESTRIAN DETOUR.
 - THE LOCATIONS OF TEMPORARY SIGNS SHOWN ON THE PLANS ARE APPROXIMATE AND SHALL BE ADJUSTED TO MEET FIELD CONDITIONS PRIOR TO THE IMPLEMENTATION OF THE DETOUR.
 - ALL DETOUR SIGNS TO BE INSTALLED PRIOR TO THE ROADWAY CLOSURE.
 - ALL EXISTING CONFLICTING SIGNS TO BE COVERED OR REMOVED WHILE THE DETOUR IS IN EFFECT.
 - DETOUR SIGNS ARE TO ONLY BE POSTED WHILE THE DETOUR IS IN EFFECT. DETOUR SIGNS ARE TO BE COVERED OR REMOVED WHILE THE DETOUR IS NOT OPERATIONAL.
 - ALL DETOUR SIGNS SHALL BE INSTALLED ON BREAKAWAY POSTS PER CTDOT STANDARD SHEETS TR-1208 01, TR-1208 02 AND TR-1220 02.
 - THE CONTRACTOR/METRO-NORTH SHALL NOTIFY CTDOT AT LEAST TWO WEEKS PRIOR TO THE START OF THE ROADWAY CLOSURE. CTDOT WILL THEN NOTIFY THE TOWN OF NORWALK AND ALL EMERGENCY SERVICES.
 - THE CONTRACTOR/METRO-NORTH IS TO MAINTAIN ALL DETOUR SIGNS DURING THE ROADWAY CLOSURE.
 - ANY EXISTING SIGNING DAMAGED BY THE CONTRACTOR/METRO-NORTH SHALL BE REPLACED AT NO COST TO THE STATE.
 - THE LOCATIONS OF CONSTRUCTION BARRICADES TYPE III SHOWN ON THE PLAN ARE APPROXIMATE AND SHALL BE INSTALLED FULLY ACROSS THE ROAD AND ADJUSTED BY THE CONTRACTOR TO MEET FIELD CONDITIONS.
 - INSTALL ITEM NO. 0979005 - PEDESTRIAN BARRICADE TO FULLY CLOSE THE SIDEWALK TO PEDESTRIANS. INSTALL SIGN NO. 80-9076 (SIDEWALK CLOSED) AS SHOWN ON THE CLOSURE DETAIL ON THIS PLAN.
 - ACCESS TO AND EGRESS FROM ALL DRIVEWAYS MUST BE MAINTAINED AT ALL TIMES.

DETOUR SIGN INFORMATION

CTDOT CATALOG NO.	SIZE	QUANTITY	TOT. AREA (S.F.)
31-0552	30" x 30"	2	12.5
31-1906	48" x 42"	3	42
51-2625	21" x 15"	1	3.4375
51-2626	21" x 15"	8	27.5
51-6611	24" x 12"	4	8
51-6613	24" x 12"	5	10
51-6647	30" x 24"	11	55
80-1608	60" x 30"	3	37.5
80-9076	30" x 18"	2	7.5
80-9080	48" x 30"	2	20
80-9083	60" x 30"	2	25
80-9084	60" x 42"	2	35
80-9611	36" x 18"	3	13.5
80-9701	48" x 18"	1	6
80-9702	48" x 18"	1	6
80-9707	24" x 12"	9	18
80-9708	24" x 18"	2	6
		61	333

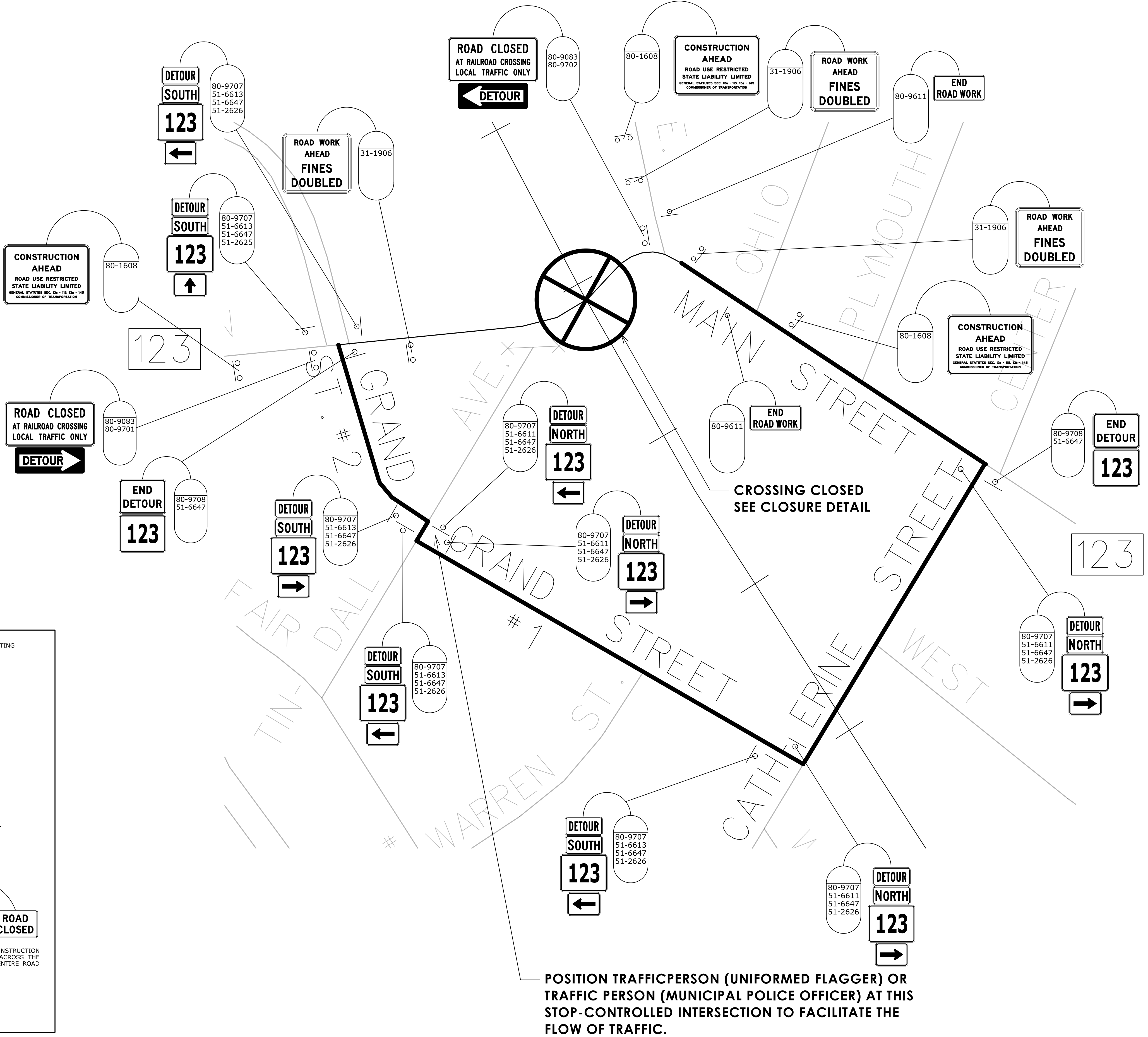

CLOSURE DETAIL

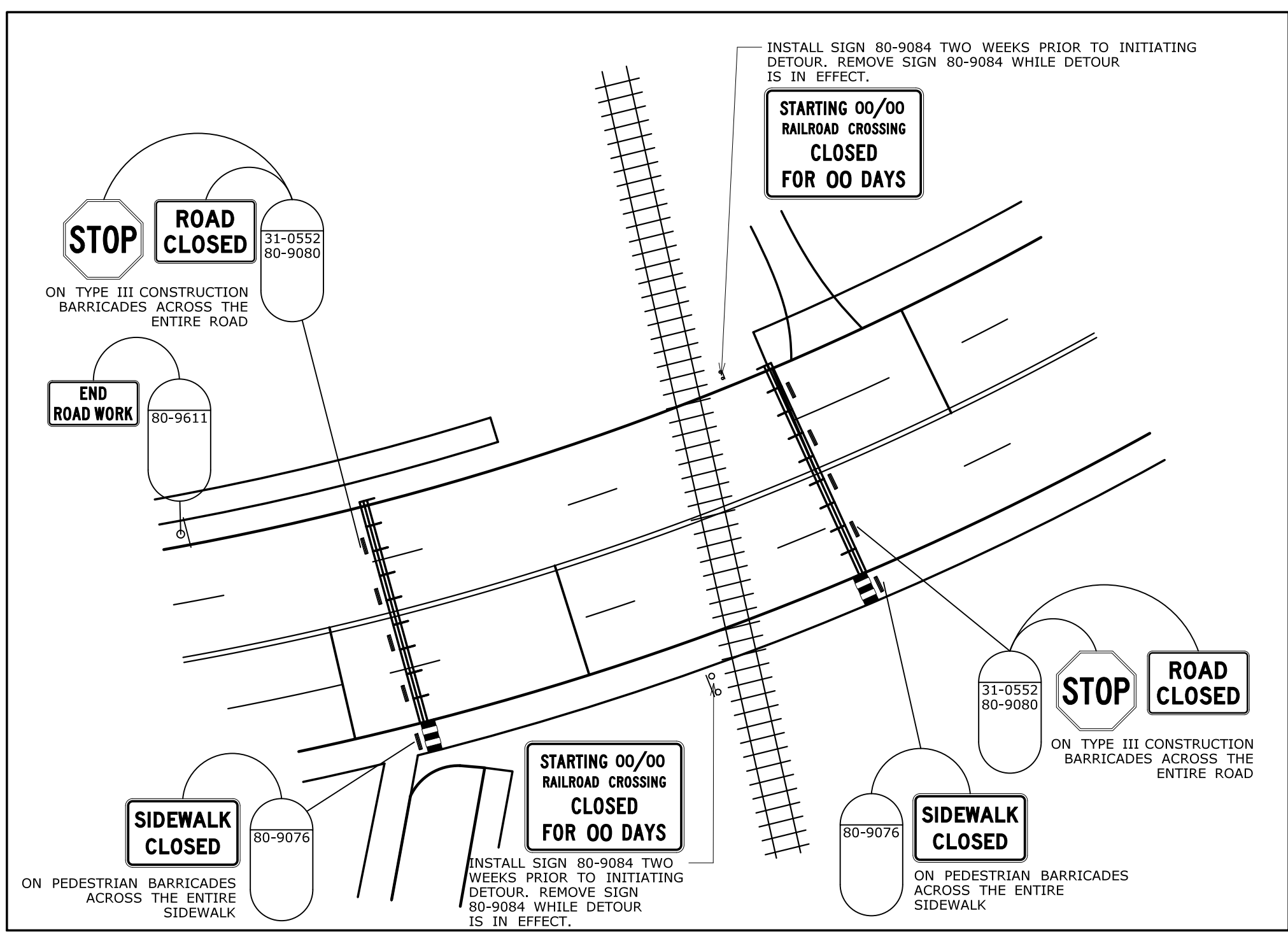

POSITION TRAFFICPERSON (UNIFORMED FLAGGER) OR TRAFFIC PERSON (MUNICIPAL POLICE OFFICER) AT THIS STOP-CONTROLLED INTERSECTION TO FACILITATE THE FLOW OF TRAFFIC.

REV.	DATE	REVISION DESCRIPTION

SIGNATURE BLOCK:	CONNECTICUT DEPARTMENT OF TRANSPORTATION	PROJECT TITLE: METRO-NORTH 2025 RAILROAD CROSSING SURFACE REPLACEMENTS	TOWN(S): VARIOUS	DRAWING TITLE: VEHICULAR DETOUR FOR GRADE CROSSING NO. 500564P NEW CANAAN AVE (RT 123), NORWALK	PROJECT NO.:	DRAWING NO.: DET-01A
DESIGNER/DRAFTER: B. MYSKOWSKI CHECKED BY: M. CHACHAKIS		LASTED SAVED BY: MyskowskiBE FILE NAME: C:\Users\myskowski\Documents\Brett Myskowski All\Railroad Crossings\500564P New Canaan Ave (R1 123) Norwalk\Crossing 500564P Detour.dgn PLOTTED DATE: 3/4/2025				

- NOTES:
- SEE SHEET DET-01 FOR VEHICULAR DETOUR.
 - THE LOCATIONS OF TEMPORARY SIGNS SHOWN ON THE PLANS ARE APPROXIMATE AND SHALL BE ADJUSTED TO MEET FIELD CONDITIONS PRIOR TO THE IMPLEMENTATION OF THE DETOUR.
 - ALL DETOUR SIGNS TO BE INSTALLED PRIOR TO THE ROADWAY CLOSURE.
 - ALL EXISTING CONFLICTING SIGNS TO BE COVERED OR REMOVED WHILE THE DETOUR IS IN EFFECT.
 - DETOUR SIGNS ARE TO ONLY BE POSTED WHILE THE DETOUR IS IN EFFECT. DETOUR SIGNS ARE TO BE COVERED OR REMOVED WHILE THE DETOUR IS NOT OPERATIONAL.
 - ALL DETOUR SIGNS SHALL BE INSTALLED ON BREAKAWAY POSTS PER CTDOT STANDARD SHEETS TR-1208 01, TR-1208 02 AND TR-1220 02.
 - THE CONTRACTOR/METRO-NORTH SHALL NOTIFY CTDOT AT LEAST TWO WEEKS PRIOR TO THE START OF THE ROADWAY CLOSURE. CTDOT WILL THEN NOTIFY THE TOWN OF NORWALK AND ALL EMERGENCY SERVICES.
 - THE CONTRACTOR/METRO-NORTH IS TO MAINTAIN ALL DETOUR SIGNS DURING THE ROADWAY CLOSURE.
 - ANY EXISTING SIGNING DAMAGED BY THE CONTRACTOR/METRO-NORTH SHALL BE REPLACED AT NO COST TO THE STATE.
 - THE LOCATIONS OF CONSTRUCTION BARRICADES TYPE III SHOWN ON THE PLAN ARE APPROXIMATE AND SHALL BE INSTALLED FULLY ACROSS THE ROAD AND ADJUSTED BY THE CONTRACTOR TO MEET FIELD CONDITIONS.
 - INSTALL ITEM NO. 0979005 - PEDESTRIAN BARRICADE TO FULLY CLOSE THE SIDEWALK TO PEDESTRIANS. INSTALL SIGN NO. 80-9076 (SIDEWALK CLOSED) AS SHOWN ON THE CLOSURE DETAIL ON THIS PLAN.
 - ACCESS TO AND EGRESS FROM ALL DRIVEWAYS MUST BE MAINTAINED AT ALL TIMES.

DETOUR SIGN INFORMATION

CTDOT CATALOG NO.	SIZE	QUANTITY	TOT. AREA (S.F.)
31-0552	30" x 30"	2	12.5
80-1619	48" x 42"	3	42
80-9076	30" x 18"	2	7.5
80-9080	48" x 30"	2	20
80-9084	60" x 42"	2	35
80-9703	36" x 30"	8	60
80-9706	30" x 30"	2	12.5
80-9708	24" x 18"	2	6
		23	196

CLOSURE DETAIL

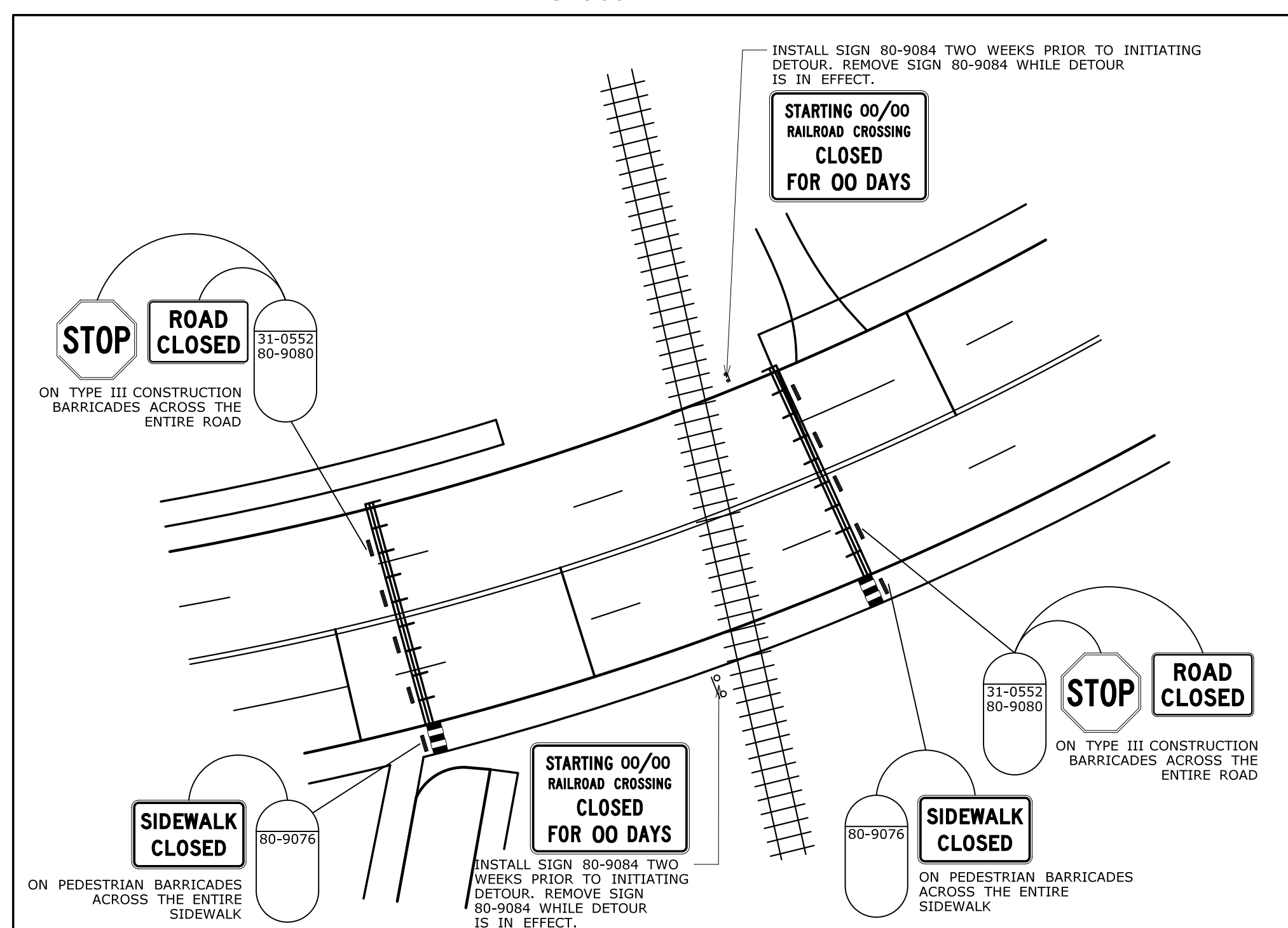

123

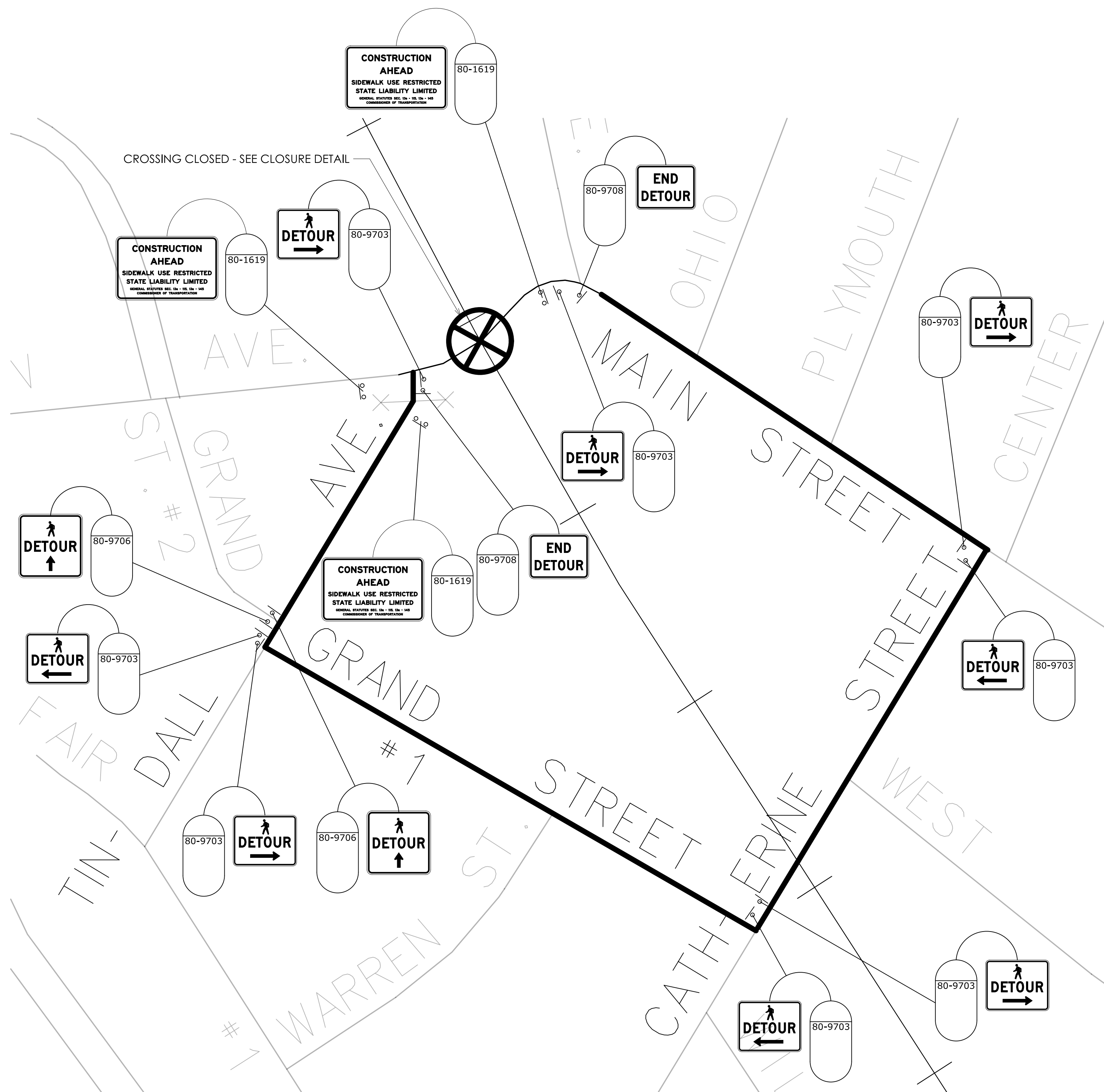

123

REVISION DESCRIPTION

SIGNATURE BLOCK:

REV.	DATE	DESCRIPTION

DESIGNER/DRAFTER: B. MYSKOWSKI CHECKED BY: M. CHACHAKIS



CONNECTICUT
DEPARTMENT OF
TRANSPORTATION

PROJECT TITLE:
METRO-NORTH 2025 RAILROAD CROSSING
SURFACE REPLACEMENTS

TOWN(S):
VARIOUS

DRAWING TITLE:
PEDESTRIAN DETOUR FOR
GRADE CROSSING NO. 500564P
NEW CANAAN AVE (RT 123), NORWALK

PROJECT NO.:

DRAWING NO.:
DET-02

SHEET NO.: